Census of
Rev. Nathaniel Cole Covers

Gordon Smith
gs@postalhistory.ca
www.postalhistory.ca

© 2026
Version 261116

Notes

For more information on Rev. Cole, see:

- "The Philatelic Creations of Rev. Nathaniel Cole" in the March/April 2021 issue of the Canadian Philatelist (https://postalhistory.ca/wp-content/uploads/2020/11/CP-Philatelic-Creations-of-Rev.-Nathaniel-Cole.pdf), and
- a more general biographical sketch of the Rev. Cole and his family published in the 2021 Spring and Summer issue of the Chestico News, the newsletter of the Chestico Museum & Historical Society (https://postalhistory.ca/wp-content/uploads/2021/06/Rev.-Cole-Chestico-News-Spring-Summer-2021.pdf).

Includes covers mailed by Rev. Cole both outbound and inbound, and covers addressed to Rev. Cole and his family. While some covers may not have been mailed by Rev. Cole, they are considered Rev. Cole creations because they have imprinted Rev. Cole-related addressing and may have been provided as return envelopes.

Some images provided are blurry because they were collected as the best information that was available from the internet.

If you have any additions to, questions about, or comments on the census, please contact the author at gs@postalhistory.ca.



Date: 05-Jan-1899 **Cole Creation:** Yes FDC, Fake
Address: Manuscript, Fancy **Addressed to:** Miss M. Cole
To: Port Hood, NS **From:** Port Hood, NS
Registered: No **Bisection:** Bisected Stamp
Add'l Printing:
Cachet Text:

Comments: FAKE. Two 1c. Stamps, hand drawn postmark.



Date: 05-Jan-1899 **Cole Creation:** Yes FDC, Fake
Address: Manuscript, Fancy **Addressed to:** Mr. J. R. McLean
To: Port Hood, NS **From:** Port Hood, NS
Registered: No **Bisection:** Bisected Stamp
Add'l Printing:
Cachet Text:

Comments: FAKE. One 2c. Stamp, hand drawn postmark.



Date: 04-May-1935 **Cole Creation:** Yes FDC, Stamp Issue
Address: Typed **Addressed to:** Rev. N. Cole
To: Red Bank. NB **From:** Sunny Corner, NB
Registered: No **Bisection:** None
Add'l Printing:
Cachet Text: Typewritten "First Day Cover. His Majesty's Silver Jubilee."

Comments: King George V Siver Jubilee, 1c. Princess Elizabeth. Manuscript notation "registered" is crossed off.



Date: 27-Nov-1936 **Cole Creation:** Yes
Address: Manuscript, Other **Addressed to:** Miss M. I. Cole
To: Granville Ferry, NS **From:** Kentville, NS
Registered: Yes **Bisection:** None
Add'l Printing:
Cachet Text:

Comments:

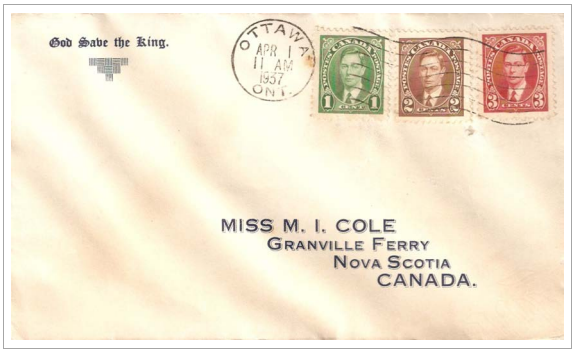

Date: 01-Apr-1937 **Cole Creation:** Yes FDC, Stamp Issue
Address: Printed, Sans Serif **Addressed to:** Miss M. I. Cole
To: Granville Ferry, NS **From:** Ottawa, ON
Registered: No **Bisection:** None
Add'l Printing: Cachet
Cachet Text: God Save the King

Comments: King George VI Mufti-1, 2 & 3c. Dickinson's Catalogue of Privately Produced First Day Covers of Canada, 1927 - 1989, second ed. shows cachet from this cover for Canada stamp Scott nos. 231 - 236.



Date: 10-May-1937 **Cole Creation:** Yes FDC, Stamp Issue
Address: Printed, Sans Serif **Addressed to:** Rev. N. Cole
To: Granville Ferry, NS **From:** Parker's Cove, NS
Registered: No **Bisection:** None
Add'l Printing: Cachet
Cachet Text: Coronation, May 12th, 1937, God Save the King

Comments: King George VI Mufti-4, 5 & 8c. Dickinson's Catalogue of Privately Produced First Day Covers of Canada, 1927 - 1989, second ed. shows cachet from this cover for Canada stamp Scott nos. 231 - 236.



Date: 10-May-1937 **Cole Creation:** Yes FDC, Stamp Issue
Address: Typed **Addressed to:** Miss M. I. Cole
To: Granville Ferry, NS **From:** Granville Ferry, NS
Registered: No **Bisection:** None
Add'l Printing: Cachet
Cachet Text: God Save the King

Comments: King George VI Coronation. Corner block. A portion of this cover is illustrated in Dickinson's Catalogue of Privately Produced First Day Covers of Canada, 1927 - 1989, second ed. for Canada stamp Scott nos. 237.



Date: 10-May-1937 **Cole Creation:** Yes FDC, Stamp Issue
Address: Printed, Sans Serif **Addressed to:** Lloyd E. Cole
To: Granville Ferry, NS **From:** Granville Ferry, NS
Registered: No **Bisection:** None
Add'l Printing: Cachet
Cachet Text: Coronation, May 12th, 1937, God Save the King

Comments: King George VI Coronation. Corner block.

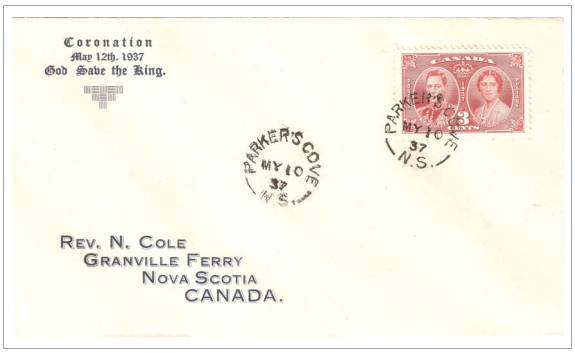

Date: 10-May-1937 **Cole Creation:** Yes FDC, Stamp Issue
Address: Printed, Sans Serif **Addressed to:** Rev. N. Cole
To: Granville Ferry, NS **From:** Parker's Cove, NS
Registered: No **Bisection:** None
Add'l Printing: Cachet
Cachet Text: Coronation, May 12th, 1937, God Save the King

Comments: King George VI Coronation. Dickinson's Catalogue of Privately Produced First Day Covers of Canada, 1927 - 1989, second ed. Shows cachet from this cover for Canada stamp Scott nos. 237.

No photo available

Date: 10-May-1937 **Cole Creation:** Yes FDC, Stamp Issue
Address: **Addressed to:**
To: Granville Ferry, NS **From:**
Registered: No **Bisection:** None
Add'l Printing: Cachet
Cachet Text: Coronation, May 12th, 1937, God Save the King. Cachet in red.

Comments: Only have reference in book "First Day Covers of the 1937 Canada King George VI Coronation Issue".

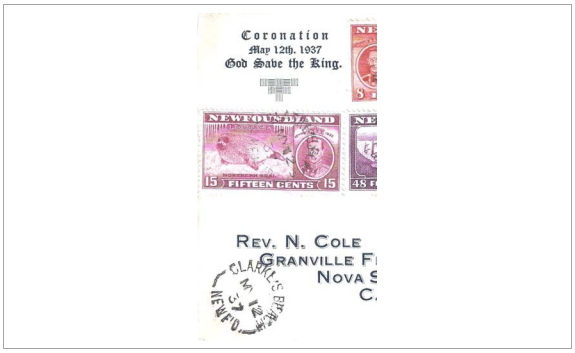

Date: 12-May-1937 **Cole Creation:** Yes FDC, Stamp Issue
Address: Printed, Sans Serif **Addressed to:** Rev. N. Cole
To: Granville Ferry, NS **From:** Clarke's Beach, NL
Registered: Unkno **Bisection:** Unknown
Add'l Printing: Cachet
Cachet Text: Coronation, May 12th, 1937, God Save the King. Cachet in blue.

Comments: Scan from Dickinson's Catalogue of Privately Produced First Day Covers of Canada, 1927 - 1989, second ed. Newfoundland stamp Scott nos. 233 - 243.

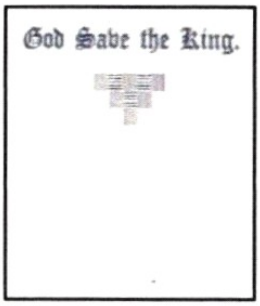

Date: 12-May-1937 **Cole Creation:** Yes FDC, Stamp Issue
Address: Unknown **Addressed to:** Unknown
To: **From:**
Registered: Unkno **Bisection:** Unknown
Add'l Printing: Cachet
Cachet Text: God Save the King

Comments: Scan from Dickinson's Catalogue of Privately Produced First Day Covers of Canada, 1927 - 1989, second ed. Newfoundland stamp Scott no. 230-232.



Date: 12-May-1937 **Cole Creation:** Yes FDC, Stamp Issue
Address: Printed, Sans Serif **Addressed to:** Rev. N. Cole
To: Granville Ferry, NS **From:** Clarke's Beach, NL
Registered: No **Bisection:** None
Add'l Printing: Cachet and Return Address on Backflap
Cachet Text: Coronation, May 12th, 1937, God Save the King

Comments: King George VI Newfoundland Coronation Issue, all stamps including two on rear. Preprinted return envelope is larger than other preprinted envelopes of same style.

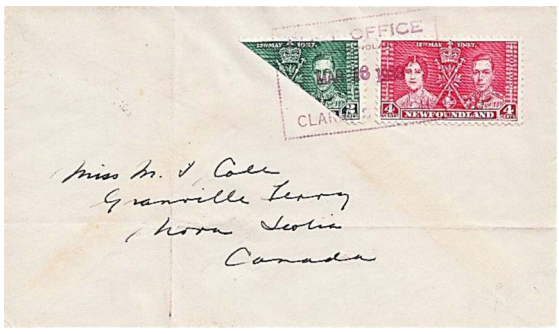

Date: 16-Mar-1938 **Cole Creation:** Yes
Address: Manuscript, His **Addressed to:** Miss M. I. Cole
To: Granville Ferry, NS **From:** Clarkes Beach, NL
Registered: No **Bisection:** Bisected Stamp
Add'l Printing:
Cachet Text:

Comments:

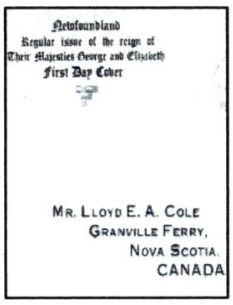

Date: 12-May-1938 **Cole Creation:** Yes FDC, Stamp Issue
Address: Printed, Sans Serif **Addressed to:** Mr. Lloyd E. A. Cole
To: Granville Ferry. NS **From:** Unknown
Registered: Unkno **Bisection:** Unknown
Add'l Printing: Cachet
Cachet Text: Newfoundland Regular issue of the reign of Their Majesties George and Elizabeth First Day Cover

Comments: Scan from Dickinson's Catalogue of Privately Produced First Day Covers of Canada, 1927 - 1989, second ed. Newfoundland stamp Scott nos. 245 - 248.



Date: 02-Aug-1938 **Cole Creation:** Yes
Address: Manuscript, His **Addressed to:** N. Cole
To: Granville Ferry, NS **From:** Deer Lake, NL
Registered: No **Bisection:** Bisected Stamp
Add'l Printing:
Cachet Text:

Comments: Stamps and adressing are upside down compared to envelope flap.

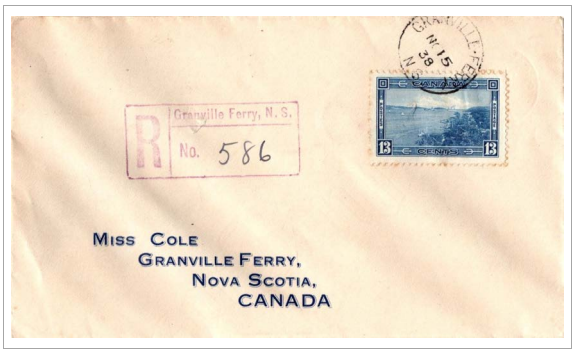

Date: 15-Nov-1938 **Cole Creation:** Yes FDC, Stamp Issue
Address: Printed, Sans Serif **Addressed to:** Miss Cole
To: Granville Ferry, NS **From:** Granville Ferry, NS
Registered: Yes **Bisection:** None
Add'l Printing:
Cachet Text:

Comments: Pictorial Issue, 13c. Halifax Harbour



Date: 15-Nov-1938 **Cole Creation:** Yes FDC, Stamp Issue
Address: Printed, Sans Serif **Addressed to:** N. Cole
To: Granville Ferry, NS **From:** Granville Ferry, NS
Registered: Yes **Bisection:** None
Add'l Printing:
Cachet Text:

Comments: Pictorial Issue, 13c. Halifax Harbour



Date: 05-Dec-1938 **Cole Creation:** Yes
Address: Manuscript, His **Addressed to:** Miss M. I. Cole
To: Granville Ferry, NS **From:** Gambo, NL
Registered: No **Bisection:** Bisected Stamp
Add'l Printing:
Cachet Text:

Comments:



Date: 04-Jan-1939 **Cole Creation:** Yes
Address: Manuscript, His **Addressed to:** Mr. D.W. Howe
To: Ware, Mass, USA **From:** Granville Ferry
Registered: Yes **Bisection:** None
Add'l Printing:
Cachet Text:

Comments: Return address of "Box 123 Granville Ferry, N.S Canada" printed on backflap. Note missing period after "S".



Date: 09-Mar-1939 **Cole Creation:** Yes
Address: Manuscript, His **Addressed to:** Mrs Lillas R. Kempton
To: Riverport, NS **From:** Granville Ferry, NS
Registered: Yes **Bisection:** None
Add'l Printing:
Cachet Text:

Comments:



Date: 20-Mar-1939 **Cole Creation:** Yes
Address: Manuscript, His **Addressed to:** The Parsonage
To: Granville Ferry, NS **From:** Deer Lake, NL
Registered: No **Bisection:** Bisected Stamp
Add'l Printing:
Cachet Text:

Comments:



Date: 20-Mar-1939 **Cole Creation:** Yes
Address: Manuscript, His **Addressed to:** The Parsonage
To: Granville Ferry, NS **From:** Deer Lake, NL
Registered: No **Bisection:** Bisected Stamp
Add'l Printing:
Cachet Text:

Comments:



Date: 15-May-1939 **Cole Creation:** Yes FDC, Royal Visit

Address: Manuscript, Other **Addressed to:** Miss M. I. Cole

To: Granville Ferry, NS **From:** Royal Train, Canada

Registered: No **Bisection:** None

Add'l Printing: Cachet

Cachet Text: Commemorative of Royal Visit, King George and Queen Elizabeth, Canada, May 1939

Comments: Handwriting is different, but cover has Cole cachet and layout of the cover is identical to other for same date.



Date: 15-May-1939 **Cole Creation:** Yes FDC, Royal Visit

Address: Manuscript, His **Addressed to:** Miss M. I. Cole

To: Granville Ferry, NS **From:** Royal Train, Canada

Registered: No **Bisection:** None

Add'l Printing: Cachet

Cachet Text: Commemorative of Royal Visit, King George and Queen Elizabeth, Newfoundland, May 1939

Comments: Note different cachet - NL.



Date: 15-Jun-1939 **Cole Creation:** Yes

Address: Manuscript, His **Addressed to:** The Parsonage

To: Granville Ferry, NS **From:** Royal Train

Registered: No **Bisection:** None

Add'l Printing: Cachet

Cachet Text: THEIR MAJESTIES LEAVE CANADA TO-DAY, BON VOYAGE, GOD SAVE THE KING

Comments: Note different cachet text with image of small branch below and also different style of Royal Train postmark.



Date: 17-Jun-1939 **Cole Creation:** Yes Royal Visit

Address: Unknown **Addressed to:** Unknown

To: **From:**

Registered: Unkno **Bisection:** Unknown

Add'l Printing: Cachet

Cachet Text: Commemorative of Royal Visit, King George and Queen Elizabeth, Newfoundland, May 1939

Comments: Note different cachet - NL. Note month is May. Scan from Dickinson's Catalogue of Privately Produced First Day Covers of Canada, 1927 - 1989, second ed. Newfoundland stamp Scott no. 249.



Date: 17-Jun-1939 **Cole Creation:** Yes Royal Visit
Address: Manuscript, His **Addressed to:** Miss M. I. Cole
To: Granville Ferry, NS **From:** Holyrood, NL
Registered: No **Bisection:** None
Add'l Printing: Cachet
Cachet Text: Commemorative of Royal Visit, King George and Queen Elizabeth, Newfoundland, May 1939

Comments: On blue envelope. Note different cachet - NL.

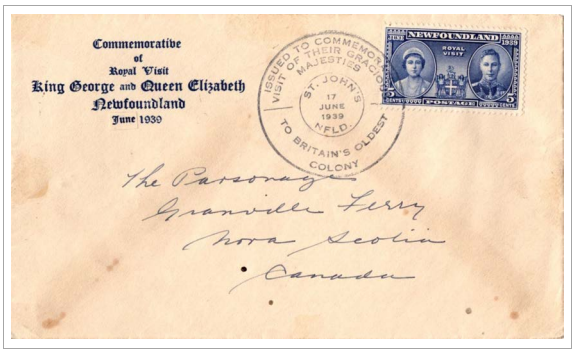

Date: 17-Jun-1939 **Cole Creation:** Yes Royal Visit
Address: Manuscript, His **Addressed to:** The Parsonage
To: Granville Ferry, NS **From:** St. John's, NL
Registered: No **Bisection:** None
Add'l Printing: Cachet
Cachet Text: Commemorative of Royal Visit, King George and Queen Elizabeth, Newfoundland, June 1939

Comments: Note different cachet - NL. Also note that month "June" in cachet is small piece pasted over "May" underneath.



Date: 03-Sep-1939 **Cole Creation:** Yes
Address: Manuscript, His **Addressed to:** The Parsonage
To: Digby, NS **From:** Parker's Cove, NS
Registered: No **Bisection:** Bisected Stamp
Add'l Printing: Cachet
Cachet Text: England expects every man to do his duty

Comments: Handwritten note in lower left "Day of British Declaration of War". Note lack of period at end of cachet.

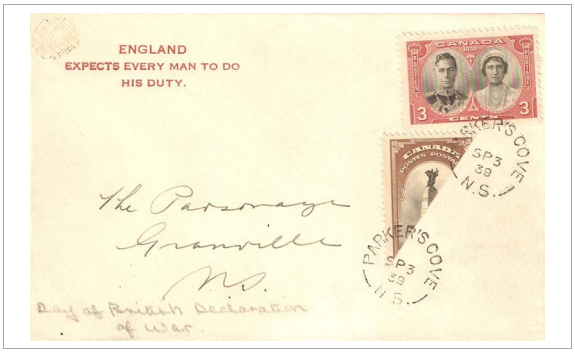

Date: 03-Sep-1939 **Cole Creation:** Yes
Address: Manuscript, His **Addressed to:** The Parsonage
To: Granville, NS **From:** Parker's Cove, NS
Registered: No **Bisection:** Bisected Stamp
Add'l Printing: Cachet
Cachet Text: England expects every man to do his duty.

Comments: Handwritten note in lower left "Day of British Declaration of War". Note period at end of cachet.

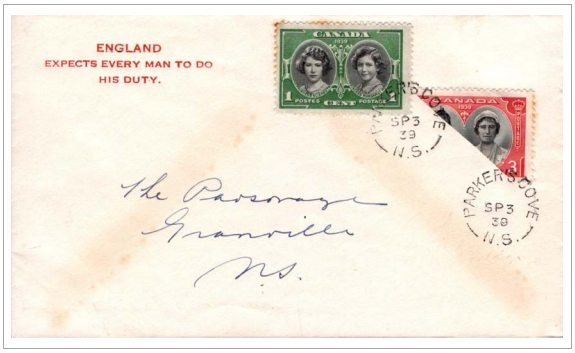

Date: 03-Sep-1939 **Cole Creation:** Yes
Address: Manuscript, His **Addressed to:** The Parsonage
To: Granville, NS **From:** Parker's Cove, NS
Registered: No **Bisection:** Bisected Stamp
Add'l Printing: Cachet
Cachet Text: England expects every man to do his duty.

Comments: Note period at end of cachet.

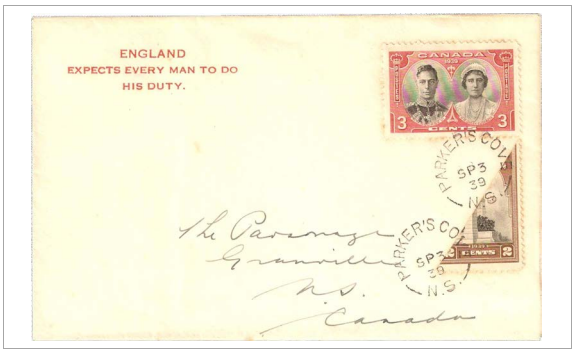

Date: 03-Sep-1939 **Cole Creation:** Yes
Address: Manuscript, His **Addressed to:** The Parsonage
To: Granville, NS **From:** Parker's Cove, NS
Registered: No **Bisection:** None
Add'l Printing: Cachet
Cachet Text: England expects every man to do his duty.

Comments: Reflects declaration of war on this day. Note period at end of cachet.

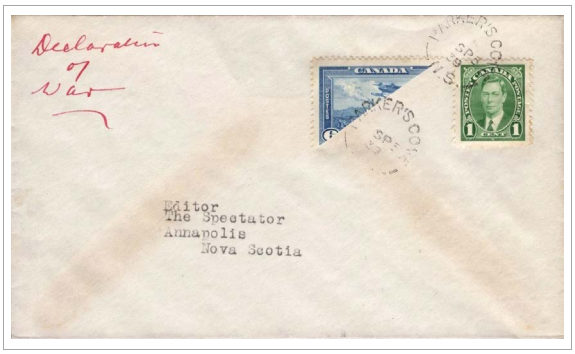

Date: 05-Sep-1939 **Cole Creation:** Yes
Address: Typed **Addressed to:** Editor, The Spectator
To: Annapolis, NS **From:** Parker's Cove, NS
Registered: No **Bisection:** Bisected Stamp
Add'l Printing:
Cachet Text:

Comments: Handwritten note "Decelaration of War" in red in upper left.

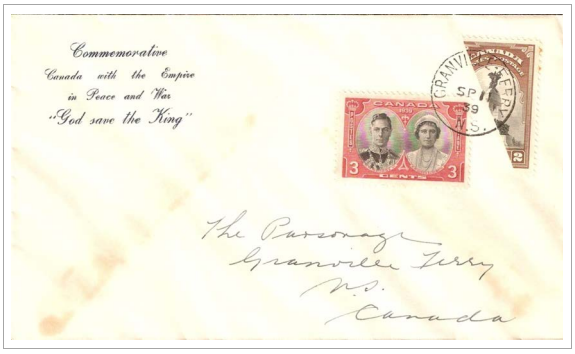

Date: 11-Sep-1939 **Cole Creation:** Yes
Address: Manuscript, His **Addressed to:** The Parsonage
To: Granville Ferry, NS **From:** Granville Ferry, NS
Registered: No **Bisection:** Bisected Stamp
Add'l Printing: Cachet
Cachet Text: Commemorative, Canada with the Empire in Peace and War "God save the King"

Comments:



Date: 23-Dec-1939 **Cole Creation:** Yes

Address: Manuscript, His **Addressed to:** Mr. O.W. Groves

To: Granville Ferry, NS **From:** Terra Nova, NL

Registered: No **Bisection:** Bisected Stamp

Add'l Printing:

Cachet Text:

Comments:



Date: 12-Jan-1940 **Cole Creation:** Yes

Address: Manuscript, His **Addressed to:** Mr. Lloyd Cole

To: Annapolis Royal, NS **From:** Annapolis Royal, NS

Registered: No **Bisection:** Bisected Postage Due

Add'l Printing:

Cachet Text:

Comments:



Date: 03-Jan-1941 **Cole Creation:** Yes FFC

Address: Typed **Addressed to:** Rev. N. Cole

To: Port Hood, NS **From:** Moncton, NB to Bangor, ME

Registered: No **Bisection:** Bisected Etiquette

Add'l Printing:

Cachet Text:

Comments: Diagonal bottom half of airmail etiquette pointing right may be other half of Cole-410103c.



Date: 03-Jan-1941 **Cole Creation:** Yes FFC

Address: Typed **Addressed to:** Rev. N. Cole

To: Port Hood, NS **From:** Moncton, NB to Bangor, ME

Registered: No **Bisection:** Bisected Etiquette

Add'l Printing:

Cachet Text:

Comments: Horizontal bottom half of airmail etiquette.



Date: 03-Jan-1941 **Cole Creation:** Yes FFC
Address: Typed **Addressed to:** Rev. N. Cole
To: Port Hood, NS **From:** Moncton, NB to Bangor, ME
Registered: No **Bisection:** Bisected Etiquette
Add'l Printing:
Cachet Text:

Comments: Diagonal top half of airmail etiquette pointing right may be other half of Cole-410103a.



Date: 03-Jan-1941 **Cole Creation:** Yes FFC
Address: Typed **Addressed to:** Rev. N. Cole
To: Port Hood, NS **From:** Moncton, NB to Bangor, ME
Registered: No **Bisection:** Bisected Etiquette
Add'l Printing:
Cachet Text:

Comments: Diagonal bottom half of airmail etiquette pointing left.



Date: 03-Jan-1941 **Cole Creation:** Yes FFC
Address: Typed **Addressed to:** Rev. N. Cole
To: Port Hood, NS **From:** Moncton, NB to Bangor, ME
Registered: No **Bisection:** Bisected Etiquette and Stamp
Add'l Printing:
Cachet Text:

Comments: Lefthand side of bisected 1939 Royal visit 1 cent stamp and diagonal bottom half of airmail etiquette pointing right.



Date: 18-Sep-1941 **Cole Creation:** Yes
Address: Printed, Italic **Addressed to:** Miss Cole
To: Port Hood, NS **From:** Truro, NS
Registered: Yes **Bisection:** None
Add'l Printing:
Cachet Text:

Comments: Note RPO cancels



Date: 01-Dec-1941 **Cole Creation:** Yes

Address: Printed, Italic **Addressed to:** Miss Cole

To: Port Hood, NS **From:** Corner Brook, NL

Registered: Yes **Bisection:** None

Add'l Printing:

Cachet Text:

Comments: Note RPO cancels. Return address on back flap is E. Powell, Postmaster, Corner Brook, Nfld. but Library and Archives Canada Postmaster Database indicates postmaster was Clement J. Hann.

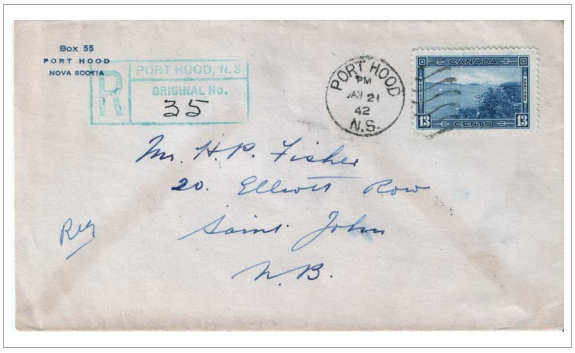

Date: 21-Jan-1942 **Cole Creation:** Yes

Address: Manuscript, His **Addressed to:** Mr. H. P. Fisher

To: Saint John, NB **From:** Port Hood, NS

Registered: No **Bisection:** None

Add'l Printing: Return Address

Cachet Text:

Comments:



Date: 01-May-1942 **Cole Creation:** Yes FFC

Address: Typed **Addressed to:** Rev. N. Cole

To: Port Hood Island, NS **From:** St John's, NL to Gander, NL

Registered: No **Bisection:** Bisected Etiquette

Add'l Printing:

Cachet Text:

Comments:



Date: 01-May-1942 **Cole Creation:** Yes FFC

Address: Typed **Addressed to:** Rev. N. Cole

To: Port Hood Island, NS **From:** St John's, NL to Moncton, NB

Registered: No **Bisection:** Bisected Etiquette

Add'l Printing:

Cachet Text:

Comments: Diagonal top half of airmail etiquette pointing right.



Date: 01-May-1942 **Cole Creation:** Yes FFC
Address: Typed **Addressed to:** Rev. N. Cole
To: Port Hood Island, NS **From:** St John's, NL to Sydney. NS
Registered: No **Bisection:** Bisected Etiquette
Add'l Printing:
Cachet Text:

Comments: Diagonal top half of airmail etiquette, pointing left.



Date: 01-Jul-1942 **Cole Creation:** Yes FDC, Stamp Issue
Address: Typed **Addressed to:** Geo. C. Ginn & Co.
To: Barnett, Herts., England **From:** Port Hood Island, NS
Registered: Yes **Bisection:** None
Add'l Printing:
Cachet Text:

Comments: King George VI War issue. 1c. And 13c. Ram Tank.



Date: 01-Jul-1942 **Cole Creation:** Yes FDC, Stamp Issue
Address: Typed **Addressed to:** Geo. C. Ginn & Co.
To: Barnett, Herts., England **From:** Port Hood Island, NS
Registered: Yes **Bisection:** Bisected Etiquette
Add'l Printing:
Cachet Text:

Comments: King George VI War issue. 1c., 2c., 3c., 8c. Farm Scene, 6c. Airmail British Commonwealth Air Training Plan, and 10c. Special Delivery. Diagonal bottom half of airmail etiquette, pointing right.

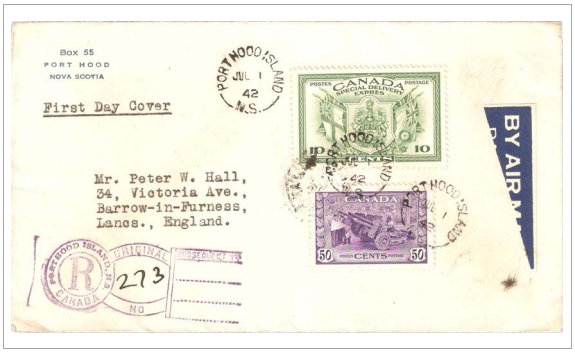

Date: 01-Jul-1942 **Cole Creation:** Yes FDC, Stamp Issue
Address: Typed **Addressed to:** Mr. Peter W. wall
To: Barrow-in-Furness, Lanc **From:** Port Hood Island, NS
Registered: Yes **Bisection:** Bisected Etiquette
Add'l Printing: Return Address
Cachet Text:

Comments: King George VI War issue. 50c. Munitions and 10c. Special Delivery. Diagonal top half of airmail etiquette, pointing right and down.



Date: 01-Jul-1942 **Cole Creation:** Yes FDC, Stamp Issue
Address: Typed **Addressed to:** Mr. C. G. Whyte
To: Glasgow, C.3, Scotland **From:** Port Hood Island, NS
Registered: No **Bisection:** Bisected Etiquette
Add'l Printing: Return Address
Cachet Text:

Comments: King George VI War issue. 5c., 4c. Grain Elevators, 8c. Farm Scene, and 16c. Airmail special delivery. Diagonal top half of airmail etiquette, pointing right and up.

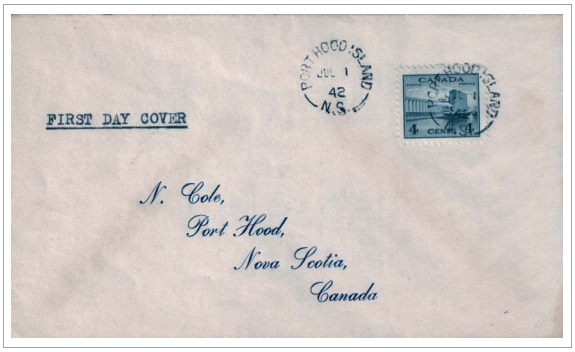

Date: 01-Jul-1942 **Cole Creation:** Yes FDC, Stamp Issue
Address: Printed, Italic **Addressed to:** N. Cole
To: Port Hood, NS **From:** Port Hood Island, NS
Registered: No **Bisection:** None
Add'l Printing:
Cachet Text:

Comments: King George VI War issue. 4c. Grain Elevators.



Date: 01-Jul-1942 **Cole Creation:** Yes FDC, Stamp Issue
Address: Printed, Italic **Addressed to:** N. Cole
To: Port Hood, NS **From:** Port Hood Island, NS
Registered: Yes **Bisection:** Bisected Etiquette
Add'l Printing:
Cachet Text:

Comments: King George VI War issue. 13c. Ram Tank. Diagonal bottom half of airmail etiquette pointing left.



Date: 01-Jul-1942 **Cole Creation:** Yes FDC, Stamp Issue
Address: Typed **Addressed to:** Dr. G. Deeks
To: Port Hood, NS **From:** Port Hood Island, NS
Registered: Yes **Bisection:** Bisected Etiquette
Add'l Printing: Return Address
Cachet Text:

Comments: King George VI War issue. 20c. Corvette. Diagonal bottom half of airmail etiquette pointing right.



Date: 31-Dec-1942 **Cole Creation:** Yes

Address: Printed, Italic **Addressed to:** Cole Stamps and Cove

To: Port Hood, NS **From:** Hillmond, SK

Registered: Yes **Bisection:** None

Add'l Printing:

Cachet Text:

Comments: Full address text is "Cole Stamps and Covers, Granville Ferry, with manuscript correction to Port Hood". Day of the month in date is a placeholder because it is unclear on postmark.



Date: 26-Aug-1943 **Cole Creation:** Yes

Address: Printed, Italic **Addressed to:** N. Cole

To: Port Hood, NS **From:** St. Johns, NL

Registered: Yes **Bisection:** None

Add'l Printing:

Cachet Text:

Comments:

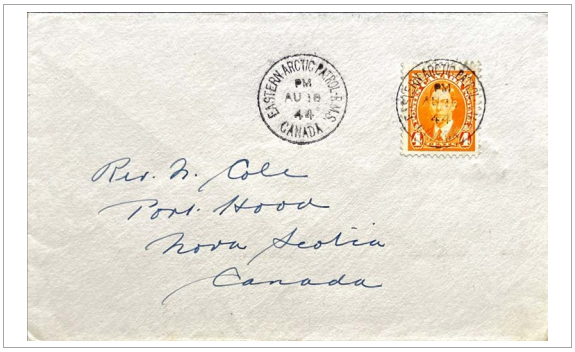

Date: 18-Aug-1944 **Cole Creation:** Yes Nascopie

Address: Manuscript, His **Addressed to:** Rev. N. Cole

To: Port Hood, NS **From:** Southampton Island, NWT

Registered: No **Bisection:** None

Add'l Printing:

Cachet Text:

Comments: From location corresponds to information from "Navigation Conditions on the Hudson Bay Route from the Atlantic Seaboard to the Port of Churchill, Season of Navigation, 1944".



Date: 18-Aug-1944 **Cole Creation:** Yes Nascopie

Address: Manuscript, His **Addressed to:** Rev. N. Cole

To: Port Hood, NS **From:** Southampton Island, NWT

Registered: No **Bisection:** None

Add'l Printing:

Cachet Text:

Comments: From location was provided by seller, and corresponds to information from "Navigation Conditions on the Hudson Bay Route from the Atlantic Seaboard to the Port of Churchill, Season of Navigation, 1944".

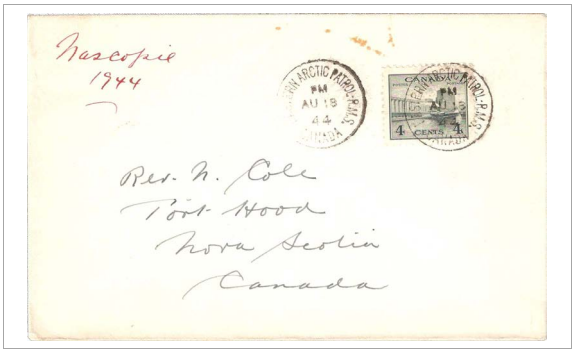

Date: 18-Aug-1944 **Cole Creation:** Yes Nascopie
Address: Manuscript, His **Addressed to:** Rev. N. Cole
To: Port Hood, NS **From:** Southampton Island, NWT
Registered: No **Bisection:** None
Add'l Printing:
Cachet Text:

Comments: Handwritten note "Nascopie 1944" in red in upper left. From location is assumed based on information from other covers and date corresponds to information from "Navigation Conditions on the Hudson Bay Route from the Atlantic Seaboard to the Port of Churchill, Season of Navigation, 1944".



Date: 18-Aug-1944 **Cole Creation:** Yes Nascopie
Address: Manuscript, His **Addressed to:** Mr. N. Cole
To: Port Hood, NS **From:** Southampton Island, NWT
Registered: No **Bisection:** None
Add'l Printing:
Cachet Text:

Comments: From location is assumed based on information from other covers and date corresponds to information from "Navigation Conditions on the Hudson Bay Route from the Atlantic Seaboard to the Port of Churchill, Season of Navigation, 1944".

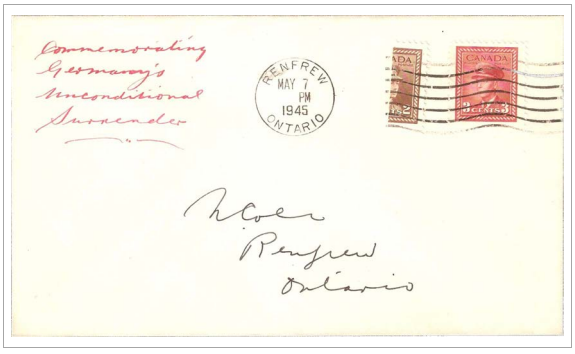

Date: 07-May-1945 **Cole Creation:** Yes
Address: Manuscript, His **Addressed to:** N. Cole
To: Renfrew, ON **From:** Renfrew, ON
Registered: No **Bisection:** Bisected Stamp
Add'l Printing:
Cachet Text:

Comments:



Date: 08-May-1945 **Cole Creation:** Yes
Address: Manuscript, His **Addressed to:** Rev. N. Cole
To: Renfrew, ON **From:** Renfrew, ON
Registered: No **Bisection:** None
Add'l Printing:
Cachet Text:

Comments: Handwritten note "Commemorating Germany's unconditional Surrender" in red in upper left.

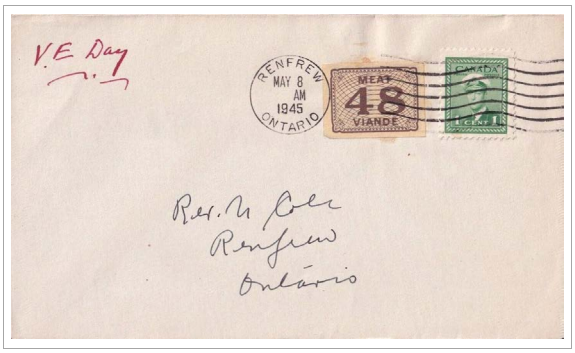

Date: 08-May-1945 **Cole Creation:** Yes
Address: Manuscript, His **Addressed to:** Rev. N. Cole
To: Renfrew, ON **From:** Renfrew, ON
Registered: No **Bisection:** None
Add'l Printing:
Cachet Text:

Comments: Handwritten note "V.E. Day" in red in upper left.

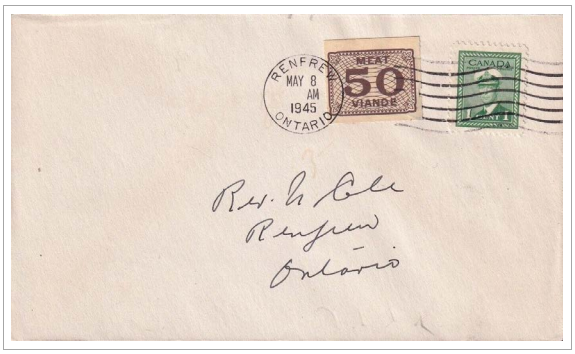

Date: 08-May-1945 **Cole Creation:** Yes
Address: Manuscript, His **Addressed to:** Rev. N. Cole
To: Renfrew, ON **From:** Renfrew, ON
Registered: No **Bisection:** None
Add'l Printing:
Cachet Text:

Comments:



Date: 08-May-1945 **Cole Creation:** Yes
Address: Manuscript, His **Addressed to:** Rev. N. Cole
To: Renfrew, ON **From:** Renfrew, ON
Registered: No **Bisection:** None
Add'l Printing:
Cachet Text:

Comments: Handwritten note "V. Day" in red in upper left.

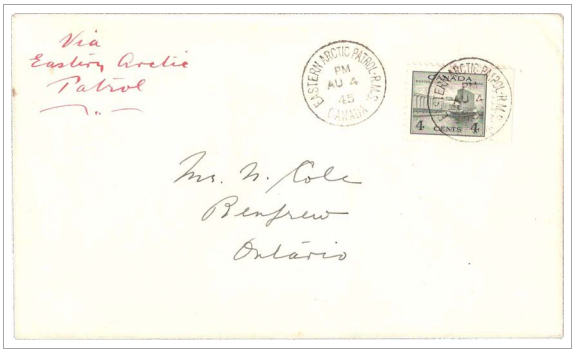

Date: 04-Aug-1945 **Cole Creation:** Yes Nascopie
Address: Manuscript, His **Addressed to:** Mr. N. Cole
To: Renfrew, ON **From:** Churchill, MB
Registered: No **Bisection:** None
Add'l Printing:
Cachet Text:

Comments: Handwritten note "Via Eastern Arctic Patrol" in red in upper left. Assuming cover was mailed from Churchill, MB because that is where Nascopie was docked on this date and also is where seller indicates it is from.



Date: 19-Feb-1947 **Cole Creation:** Yes FFC
Address: Manuscript, His **Addressed to:** Rev. N Cole
To: Renfrew, ON **From:** Ottawa, ON to Burlington, VT
Registered: No **Bisection:** Bisected Etiquette and Stamp
Add'l Printing:
Cachet Text:

Comments: Handwritten in upper left: First Flight Ottawa Burlington

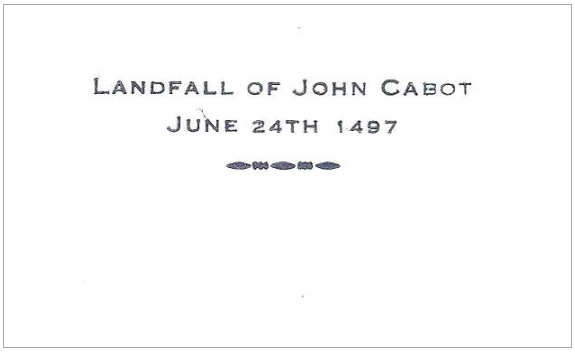

Date: 24-Jun-1947 **Cole Creation:** Yes FDC, Stamp Issue
Address: Unknown **Addressed to:** Unknown
To: **From:**
Registered: Unkno **Bisection:** Unknown
Add'l Printing:
Cachet Text: Landfall of John Cabot, June 24, 1497

Comments: Scan from Dickinson's Catalogue of Privately Produced First Day Covers of Canada, 1927 - 1989, second ed. Newfoundland stamp Scott no. 270.

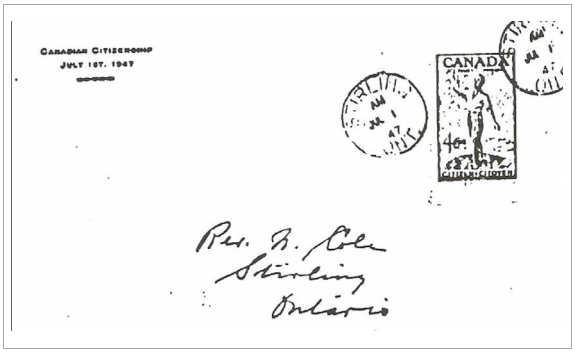

Date: 01-Jul-1947 **Cole Creation:** Yes FDC, Stamp Issue
Address: Manuscript, His **Addressed to:** Rev. N. Cole
To: Stirling, ON **From:** Stirling, ON
Registered: No **Bisection:** None
Add'l Printing: Cachet
Cachet Text: Canadian Citizenship
July 1st, 1947

Comments: 4c. Canadian Citizenship.

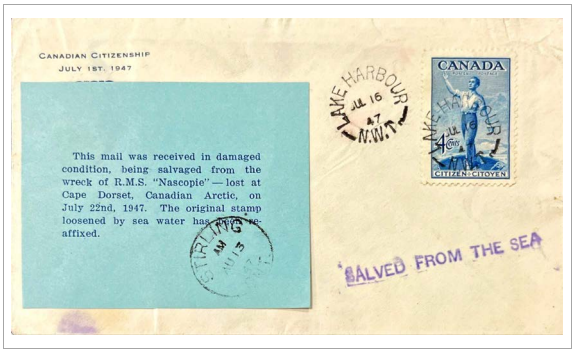

Date: 16-Jul-1947 **Cole Creation:** Yes Nascopie

Address: Manuscript, His **Addressed to:** Rev. N. Cole

To: Stirling, ON **From:** Lake Harbour, NWT

Registered: No **Bisection:** None

Add'l Printing: Cachet

Cachet Text: Canadian Citizenship
July 1st, 1947

Comments: This cover has 4c. Canadian Citizenship stamp rather than 100th Anniversary of Alexander Graham Bell's birth stamp. Blue printed salvaged label. Also, purple "SALVED FROM THE SEA" handstamp. From sinking of Nascopie on July 21, 1947. Rear of the cover is postmarked Stirling on Aug. 11, while front is postmarked on blue label as Aug. 13.



Date: 16-Jul-1947 **Cole Creation:** Yes Nascopie

Address: Manuscript, His **Addressed to:** ... Cole

To: Stirling, ON **From:** Lake Harbour, NWT

Registered: No **Bisection:** None

Add'l Printing:

Cachet Text:

Comments: Blue printed salvaged label. Does ot have purple "SALVED FROM THE SEA" handstamp. Lake Harbour to Cape Dorset then by air to Churchill. On the 23rd, a H.B.Co. Canso aircraft arrived at Cape Dorset, Baffin Island, taking 400 lbs of wet mail and 12 people to Churchill Manitoba. Lake Harbour, Baffin Island was one of 6 posts called on before the ship grounded and sank at Cape Dorset on July 22nd 1947.

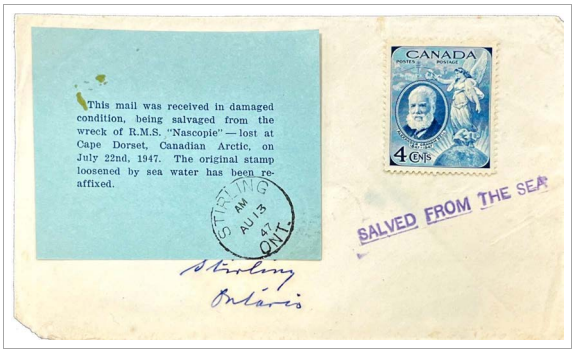

Date: 11-Aug-1947 **Cole Creation:** Yes Nascopie

Address: Manuscript, His **Addressed to:** Rev. N. Cole

To: Stirling, ON **From:** ?

Registered: No **Bisection:** None

Add'l Printing:

Cachet Text:

Comments: Blue printed salvaged label. Also, purple "SALVED FROM THE SEA" handstamp. From sinking of Nascopie on July 21, 1947. Rear of the cover is postmarked Stirling on Aug. 11, while front is postmarked on blue label as Aug. 13. This would seem to indicate that blue label was attached after receipt in Stirling.

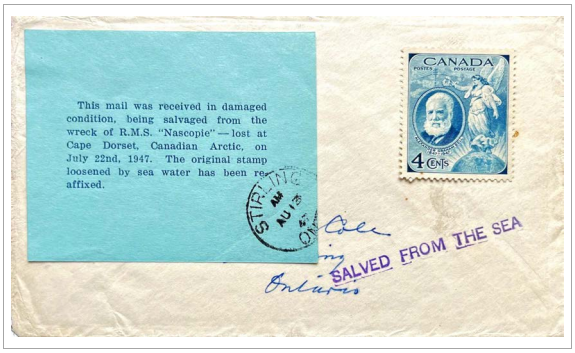

Date: 11-Aug-1947 **Cole Creation:** Yes Nascopie

Address: Manuscript, His **Addressed to:** Rev. N. Cole

To: Stirling, ON **From:** ?

Registered: No **Bisection:** None

Add'l Printing:

Cachet Text:

Comments: Blue printed salvaged label. Also, purple "SALVED FROM THE SEA" handstamp. From sinking of Nascopie on July 21, 1947. Rear of the cover is postmarked Stirling on Aug. 11, while front is postmarked on blue label as Aug. 13. Blue printed salvaged label. Also, purple "SALVED FROM THE SEA" handstamp. From sinking of Nascopie on July 21, 1947. Rear of the cover is postmarked Stirling,on Aug. 11, while front is postmarked on blue label as Aug. 13.This would seem to indicate that blue label was attached after receipt in Stirling.

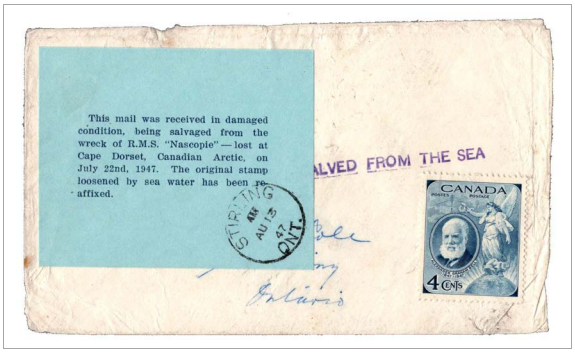

Date: 11-Aug-1947 **Cole Creation:** Yes Nascopie

Address: Manuscript, His **Addressed to:** ... Cole

To: Stirling, ON **From:**

Registered: No **Bisection:** None

Add'l Printing:

Cachet Text:

Comments: Blue printed salvaged label. Also, purple ""...ALVED FROM THE SEA" handstamp. Rear of the cover is postmarked Stirling on Aug. 11, while front is postmarked on blue label as Aug. 13.This would seem to indicate that blue label was attached after receipt in Stirling. On July 21, 1947, the Nascopie struck an uncharted reef on her way into Cape Dorset harbour.

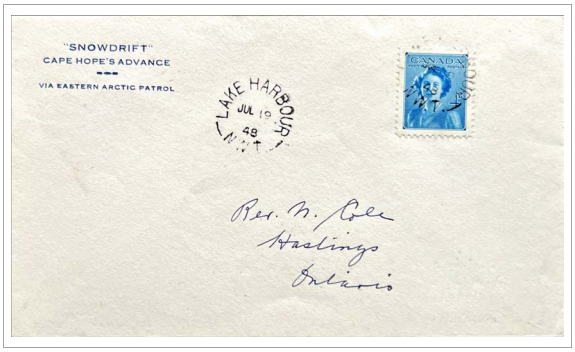

Date: 19-Jul-1948 **Cole Creation:** Yes Eastern Arctic Patrol

Address: Manuscript, His **Addressed to:** Rev. N. Cole

To: Hastings, ON **From:** Lake Harbour, NWT

Registered: No **Bisection:** None

Add'l Printing: Cachet

Cachet Text: "Snowdrift, Cape Hope's Advance via Eastern Arctic Patrol" with dashed line between last 2 lines of text

Comments: Rear has blue handstamp "Eastern Arctic Patrol, Aug 24 1948, R.M.S. Canada" with arrival handstamp for Hastings of Aug 25 1948.

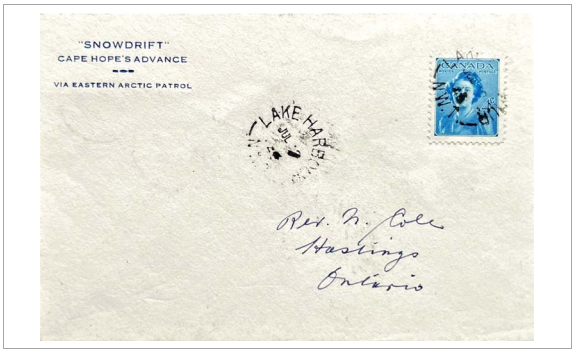

Date: 19-Jul-1948 **Cole Creation:** Yes Eastern Arctic Patrol
Address: Manuscript, His **Addressed to:** Rev. N. Cole
To: Hastings, ON **From:** Lake Harbour, NWT
Registered: No **Bisection:** None
Add'l Printing: Cachet
Cachet Text: "Snowdrift, Cape Hope's Advance via Eastern Arctic Patrol" with dashed line between last 2 lines of text

Comments: Rear has blue handstamp "Eastern Arctic Patrol, Aug 24 1948, R.M.S. Canada" with arrival handstamp for Hastings of Aug 25 1948. Cover has been cropped on both sides and backflap is missing.

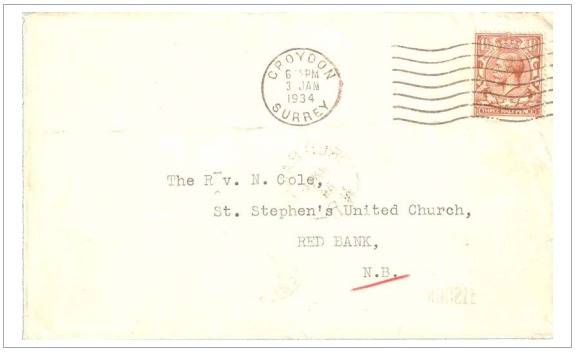

Date: 03-Jan-1934 **Cole Creation:** No
Address: Typed **Addressed to:** The Rev. N. Cole
To: Red Bank, NB **From:** Croyden, UK
Registered: No **Bisection:** None
Add'l Printing:
Cachet Text:

Comments:



Date: 05-Dec-1935 **Cole Creation:** No
Address: Manuscript, Other **Addressed to:**
To: Red Bank, NB **From:** Hickmans Harbor, NL
Registered: No **Bisection:** None
Add'l Printing:
Cachet Text:

Comments:



Date: 04-Nov-1936 **Cole Creation:** No
Address: Manuscript, Other **Addressed to:** Miss M. I. Cole
To: Granville Ferry, NS **From:** Winnipeg, MB
Registered: No **Bisection:** None
Add'l Printing:
Cachet Text:

Comments: Martin Engers / BRICO Oil Rings Corner Card.

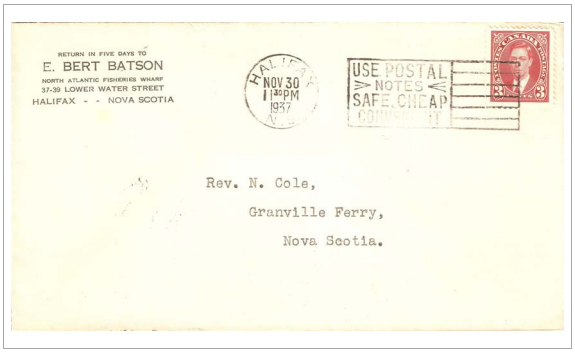

Date: 30-Nov-1937 **Cole Creation:** No
Address: Typed **Addressed to:** Rev. N. Cole
To: Granville Ferry, NS **From:** Halifax, NS
Registered: No **Bisection:** None
Add'l Printing:
Cachet Text:

Comments:

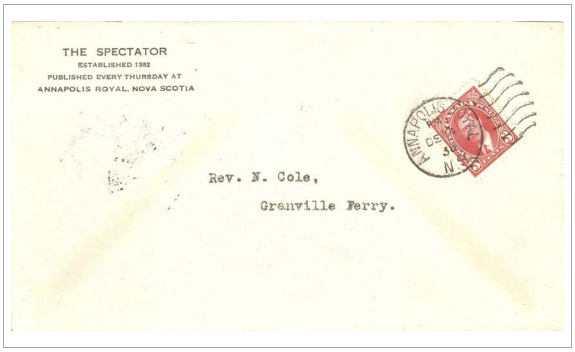

Date: 14-Dec-1938 **Cole Creation:** No
Address: Typed **Addressed to:** Rev. N. Cole
To: Granville Ferry, NS **From:** Annapolis Royal, NS
Registered: No **Bisection:** None
Add'l Printing:
Cachet Text:

Comments: From the Spectator Newspaper.



Date: 07-Jul-1941 **Cole Creation:** No
Address: Manuscript, Other **Addressed to:** Miss Cole
To: Port Hood, NS **From:** Vancouver, BC
Registered: No **Bisection:** None
Add'l Printing:
Cachet Text:

Comments: Return info on back flap is Woodward.



Date: 17-Nov-1942 **Cole Creation:** No
Address: Manuscript, Other **Addressed to:** Miss Cole
To: Port Hood, NS **From:** Kirkland Lake, ON
Registered: No **Bisection:** None
Add'l Printing:
Cachet Text:

Comments:

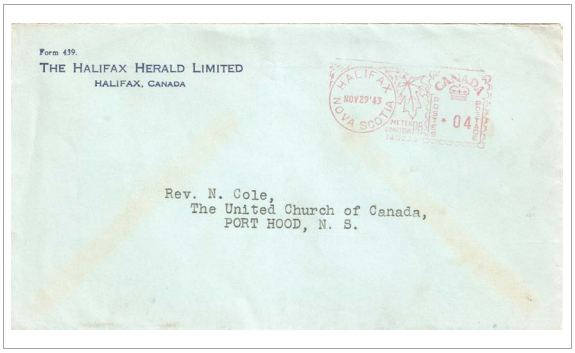

Date: 29-Nov-1943 **Cole Creation:** No
Address: Typed **Addressed to:** Rev. N. Cole
To: Port Hood, NS **From:** Halifax, NS
Registered: No **Bisection:** None
Add'l Printing:
Cachet Text:

Comments: From Halifax Herald newspaper, meter mark.

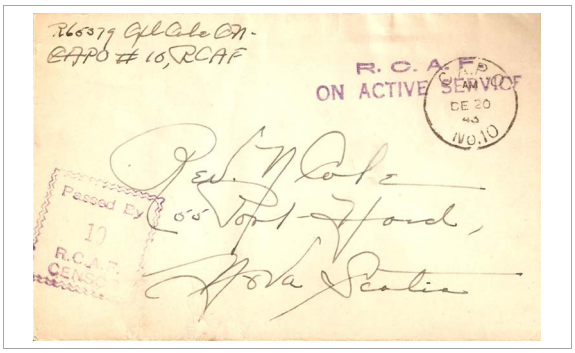

Date: 20-Dec-1943 **Cole Creation:** No
Address: Manuscript, Other **Addressed to:** Rev. N. Cole
To: Port Hood, NS **From:** CAPO 10, (Goose Bay, NL)
Registered: No **Bisection:** None
Add'l Printing:
Cachet Text:

Comments: From Cole's son.



Date: 22-Aug-1935 **Cole Creation:** Maybe
Address: Manuscript, Other **Addressed to:** Sanford & Harrison
To: St. John, NB **From:** Red Bank, NB
Registered: Yes **Bisection:** None
Add'l Printing:
Cachet Text:

Comments:

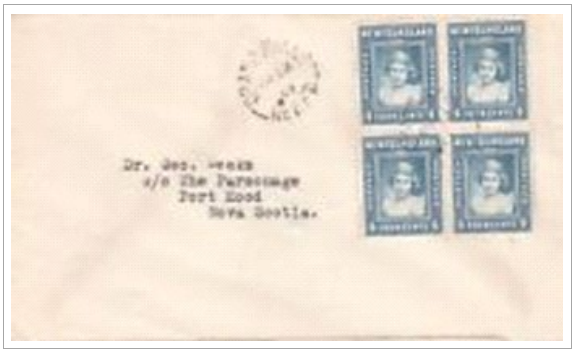

Date: 31-Dec-1942 **Cole Creation:** Maybe
Address: Typed **Addressed to:** Dr. Des. Weeks, c/o Th
To: Port Hood, NS **From:** Grand Falls, NL
Registered: No **Bisection:** None
Add'l Printing:
Cachet Text:

Comments: Full address is " Dr. Des. Weeks, c/o The Parsonage, Port Hood, Nova Scotia". Date not known, postmark is unclear in scan.

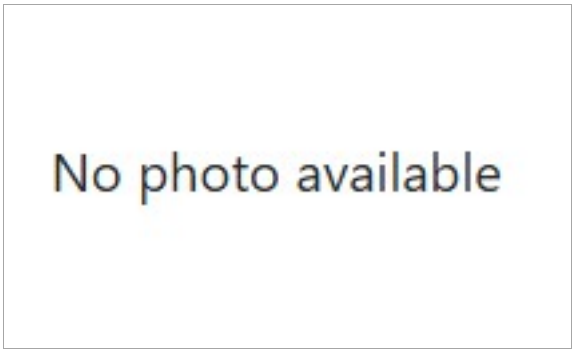

Date: 31-Dec-1943 **Cole Creation:** Maybe
Address: **Addressed to:**
To: **From:**
Registered: No **Bisection:** None
Add'l Printing:
Cachet Text:

Comments: Date and other information not known, listing does not include image or other details other than "'43 Port Hood, NS".

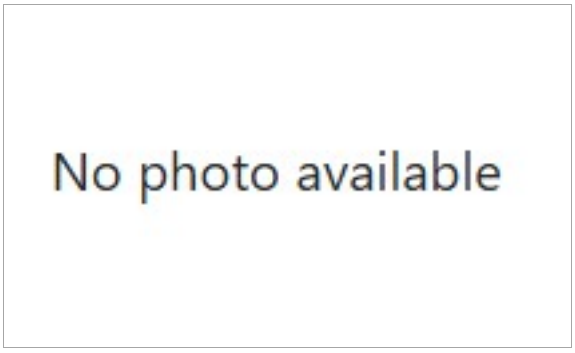

Date: 31-Aug-1944 **Cole Creation:** Maybe Nascopie
Address: **Addressed to:**
To: Port Hood, NS **From:** Chesterfield-Southampton Is
Registered: No **Bisection:** None
Add'l Printing:
Cachet Text:

Comments: Date and other information not known; assume August because all other EAP covers are in this month. Listing from Stamp Market Index states cover is from Chesterfield-Southampton Is to Port Hood, but does provide image or other details. Listing could be a repeat of one in census already.